Quando, Quando, Quando

3 in C
(1st) Trombone
(1st) Baritone

Tony Renis / Alberto Testa / Orfelio Cesari

Arr.: Dennis Armitage

Photocopying is illegal!

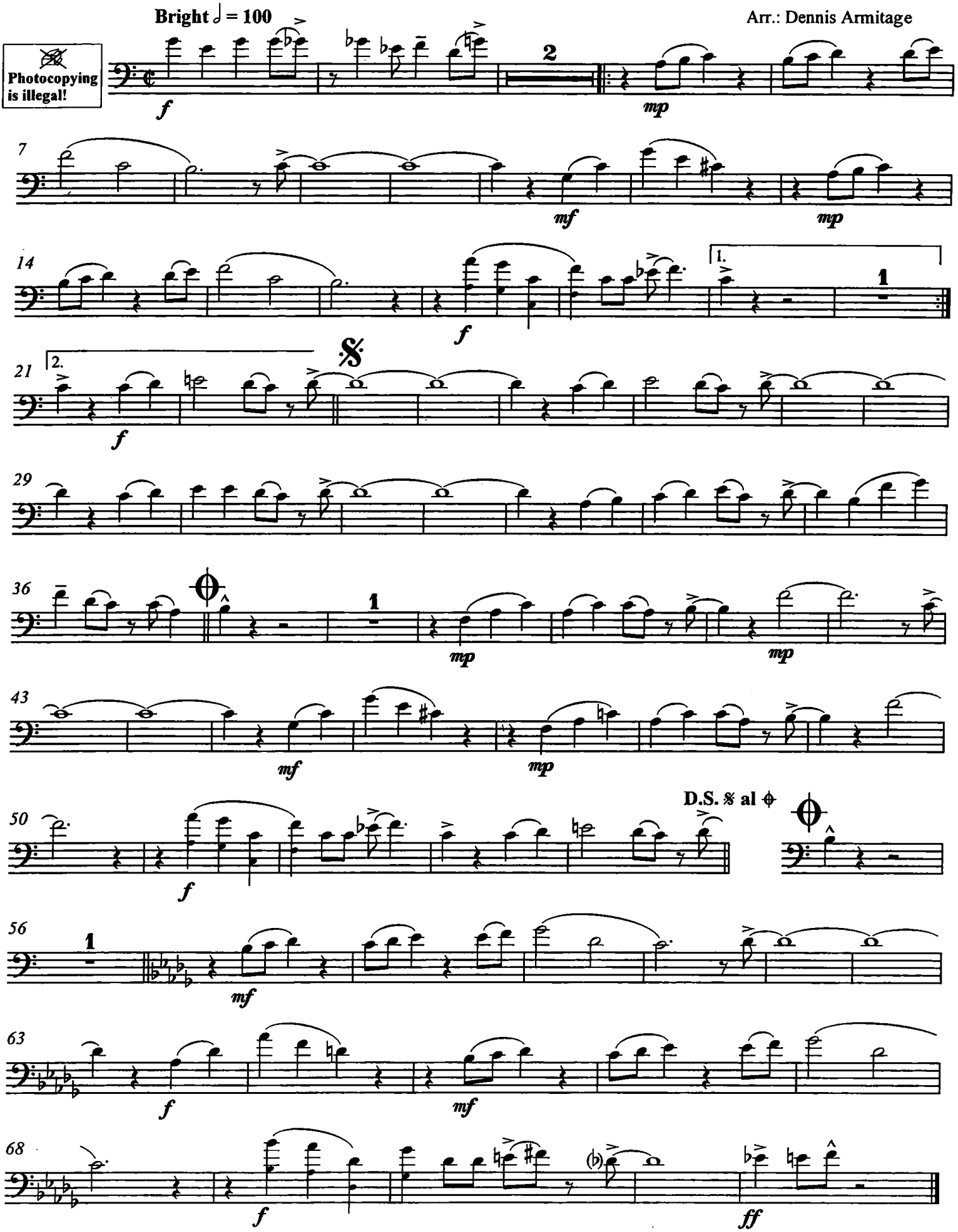

www.reift.ch

© Ritmi e Canzoni, Milano. Alleinige Rechte für CH: Musikvertrieb AD, Zürich
EMR 5364
EDITIONS MARC REIFT CH-3963 CRANS-MONTANA (SWITZERLAND) - ALL RIGHTS RESERVED